

Use Hunter Xci Ply or NB — The NEW Choice for Structural Insulated Sheathing in Wood Frame Construction

Traditional Construction Method

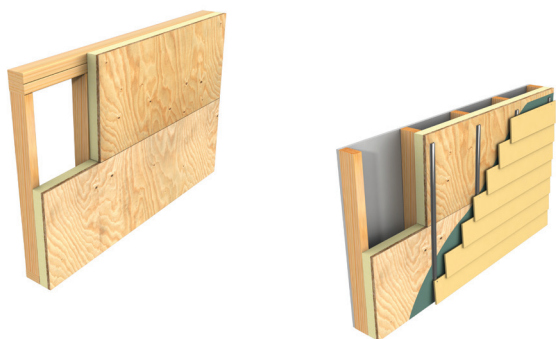

NEW Structural Insulated Hunter Xci Ply or NB Construction Method



SALES BENEFITS:

- Structural insulation in one piece allows for faster installation, less pieces handled, thinner wall cavity
- Compatible with traditional balloon or platform framing with the use of pneumatic nails
- Labor savings – faster installations, less pieces handled
- Single source responsibility for product delivery
- Simplifies cladding attachment

THE PRODUCT:

- Xci Ply is a high thermal rigid insulation panel composed of a closed cell polyisocyanurate foam core bonded to a premium performance coated glass facer on one side and $\frac{5}{8}$ " or $\frac{3}{4}$ " fire treated plywood on the other
- Xci NB is a high thermal rigid insulation panel composed of a closed cell polyisocyanurate foam core bonded to a premium performance coated glass facer on one side and $\frac{7}{16}$ " or $\frac{5}{8}$ " OSB or plywood on the other
- Xci NB works well with Type V construction, while Xci Ply is suitable for Types III and V
- Available in thicknesses of 1.5" to 2.7" in 4'x8' pieces for structural sheathing
- Available up to 3.5" thickness for nonstructural sheathing

THE APPROVALS:

- Up to 2.7" Xci Ply or NB approved to be nailed directly to Fire Retardant Treated Wood Studs with the ability to provide shear value
- Xci Ply tested within multiple NFPA 285 compliant assemblies. For a complete list either contact Hunter Panels or visit our website.
- Technical Evaluation Report #1508-01

Samples and literature available
at hunterpanels.com

Hunter Panels • 15 Franklin St, Portland, Maine 04101
888.746.1114 • Fax 877.775.1769 • hunterpanels.com



HUNTER
CONTINUOUS INSULATION